

SPECIFICATION.
 FOUNDATION: 9000 C.C. FOUNDATION
 250 C.C.FTS. WITH SAND FILLING AND
 R.C.C. 14.4 R BY
 SUPER STRUCTURE: PRICE WORK IN
 C.W.D. USUAL SPEC. THICK.
 FLOORING: R.C.C. 14.4 R 2" TO COVER
 SAND FILLING WITH PLASTER FINISH.
 WOOD: ACRES BROWN TEAKWOOD.
 COUNTRY WOOD FOR DOORS,
 WINDOWS.
 FINISHES: PLASTERING WITH 12
 WHITE WASHING COLOUR WASHING
 AND PAINTING.

JOINERY SCHEDULE
 DOOR 1 @ 4'0" x 6'0" 1000
 WINDOW 2 @ 4'0" x 6'0" 1000
 WINDOW 2 @ 4'0" x 6'0" 1000
 WINDOW 2 @ 4'0" x 6'0" 1000
 VENTILATOR 2 @ 2'0" x 6'0" 1000

COLOR INDEX.
 TYPICAL WORK SHOWN
 EXISTING ROAD SHOWN
 PLOT BOUNDARY SHOWN

AREA STATEMENT
 TOTAL EXTENT 2584 SQFT. 24000
 PLOT PURCHASE TAX 4 30000
 PLOT COVERAGE 24-30%
 P.S.G. 0-30

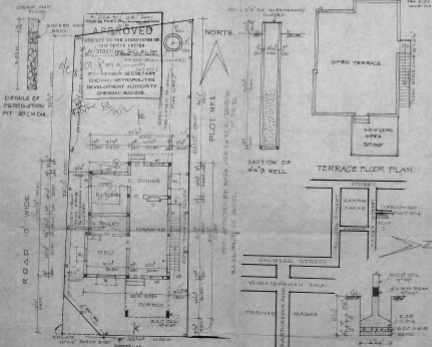

PLAN OF PROPOSED DWELLING HOUSE AT PLOT No. 4, STREET 5th CROSS S. No. 20/2, VILLAGE KONNUR NAGAR, KAMBAR NAGAR, DIVISION 62, ZONE 4, CHENNAI - 600 099.

SCALE 1" = 10' 0"

R. Mohan
 OWNER'S SIGNATURE

R. Mohan
 R. MOHAN P.A.C. I.C.E.
 LICENSED SURVEYOR
 CHENNAI - 600 014
 REG. NO. 140
 REGISTERED ARCHITECTURE
 REG. NO. 140
 CHENNAI - 600 014
 REG. NO. 140
 CHENNAI - 600 014

KEY PLAN
 NOT TO SCALE.

FOUNDATION DETAILS OF R.C.C. COLUMN.